

## **Ash Rd between Torquay Dr and Tyndall Ave**

**February 20, 2017 To February 23, 2017**



The data presented here is for information purposes only and should not be considered authoritative for construction, geotechnical, engineering, navigational, legal, or other site-specific uses. The information shared is owned by the Transportation Division of the Engineering Department at the District of Saanich. Accuracy is not guaranteed.

Start Date: 20-Feb-17  
 Start Time: 23:00  
 Station ID: C0003-03

**Location 1: Ash Rd between Torquay Dr and Tyndall Ave**

Note:

DATE:	February 20, 2017		February 21, 2017		February 22, 2017		February 23, 2017		February 24, 2017		WK AVG		WK AVG	HOURLY
	MON		TUE		WED		THURS		FRI		EB	WB	CH 1+2	%
Time:	EB	WB	EB	WB	EB	WB	EB	WB	EB	WB	EB	WB		
12-1 AM			5	7	14	8	11	9			10	8	18	0.3%
1-2 AM			7	4	3	2	7	5			6	4	9	0.2%
2-3 AM			2	0	1	2	4	2			2	1	4	0.1%
3-4 AM			2	2	2	3	1	4			2	3	5	0.1%
4-5 AM			2	10	5	10	2	13			3	11	14	0.2%
5-6 AM			11	29	11	22	12	27			11	26	37	0.7%
6-7 AM			31	59	28	49	19	67			26	58	84	1.5%
7-8 AM			144	151	156	130	177	121			159	134	293	5.1%
8-9 AM			382	254	343	239	363	244			363	246	608	10.6%
9-10 AM			193	178	189	157	195	167			192	167	360	6.3%
10-11 AM			157	132	141	156	125	137			141	142	283	4.9%
11-12 PM			163	156	161	181	170	155			165	164	329	5.7%
12-1 PM			154	180	172	167	157	194			161	180	341	6.0%
1-2 PM			164	177	154	156	126	186			148	173	321	5.6%
2-3 PM			203	201	205	204	208	230			205	212	417	7.3%
3-4 PM			217	262	230	292	228	310			225	288	513	9.0%
4-5 PM			251	344	261	305	258	339			257	329	586	10.2%
5-6 PM			250	252	260	246	245	237			252	245	497	8.7%
6-7 PM			182	170	182	140	165	171			176	160	337	5.9%
7-8 PM			130	116	123	103	109	121			121	113	234	4.1%
8-9 PM			77	94	90	95	101	94			89	94	184	3.2%
9-10 PM			66	65	55	42	91	58			71	55	126	2.2%
10-11 PM			37	32	38	38	43	32			39	34	73	1.3%
11-12 AM	24	16	19	34	22	23	27	24			23	24	47	0.8%
<b>LANES</b>			<b>2849</b>	<b>2909</b>	<b>2846</b>	<b>2770</b>	<b>2844</b>	<b>2947</b>			<b>2847</b>	<b>2873</b>	<b>5719</b>	<b>100.0%</b>
<b>TOTAL</b>			<b>5758</b>		<b>5616</b>		<b>5791</b>				<b>5720</b>			
	MON		TUE		WED		THURS		FRI		WK AVG			

PEAK HOUR					TOTAL VEHICALS-PEAK PERIODS		2 HOUR PEAK INTERVALS				
MAX. 7 - 9 am PEAK HOUR	608	⇒	10.6%	between 8-9 AM	2654	⇒	6 HR TOTAL	<b>2 HR AM (7 - 9 AM)</b>			
MAX. 7 - 11 am PEAK HOUR	608	⇒	10.6%	between 8-9 AM	1984	⇒	4 HR TOTAL	VEH / HR	VEH / 2HR	2 HR %	
MAX. 11 am - 1 pm PEAK HOUR	341	⇒	6.0%	between 12-1 PM				7-8 AM	293	901	15.8%
MAX. 11 am - 3 pm PEAK HOUR	417	⇒	7.3%	between 2-3 PM				8-9 AM	608		
MAX. 4 - 6 pm PEAK HOUR	586	⇒	10.2%	between 4-5 PM				<b>2 HR NOON (11 - 1 PM)</b>			
MAX. 3 - 6 pm PEAK HOUR	586	⇒	10.2%	between 4-5 PM				VEH / HR	VEH / 2HR	2 HR %	
								11-12 PM	329	670	11.7%
								12-1 PM	341		
								<b>2 HR PM (4 - 6 PM)</b>			
								VEH / HR	VEH / 2HR	2 HR %	
								4-5 PM	586	1083	18.9%
								5-6 PM	497		

# Vehicle Speed Summary

Saanich Engineering Department

Count Id: C0003-03

Filename: Ash Rd between Torquay Dr and Tyndall Ave-Feb-2017.xlsx

**Location:** Ash Rd between Torquay Dr and Tyndall Ave

Note:

Direction: **East-West**

Dates: **February 20, 2017 To February 23, 2017**

*Filtered data*

AVG. SPEED	<b>33</b> mph	<b>54</b> km/h
50 % SPEED	<b>34</b> mph	<b>54</b> km/h
85 % SPEED	<b>37</b> mph	<b>60</b> km/h
95 % SPEED	<b>40</b> mph	<b>65</b> km/h

Location Map

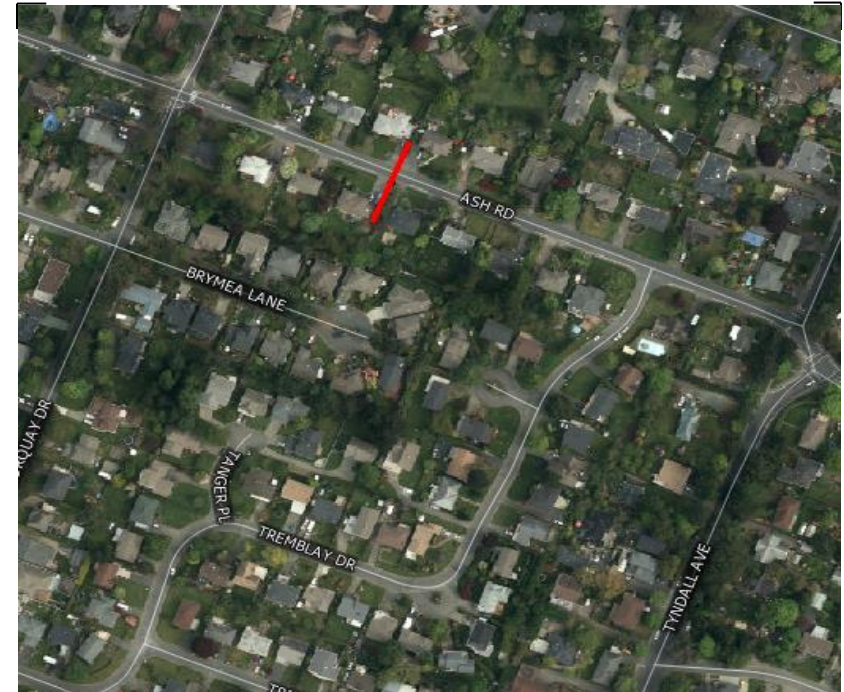

# Vehicle Classification Summary

Saanich Engineering Department

Count Id: C0003-03

Filename: Ash Rd between Torquay Dr and Tyndall Ave-Feb-2017.xlsx

**Location:** Ash Rd between Torquay Dr and Tyndall Ave

Note:

Direction: **East-West**

Dates: **February 20, 2017 To February 23, 2017**

*Filtered data*

FHWA CLASSIFICATION															
CYCLES	CARS + TRL	2 AXLE LONG	BUS	RIGID 2 AXLE SU HGVS	RIGID 3 AXLE SU HGVS	4 AXLE SU HGVS	<5 AXLE ARTIC	5 AXLE ARTIC	6 AXLE ARTIC	<6 AXLE MULTI	6 AXLE MULTI	> 6 AXLE MULTI	UNCLASSIFIED	TOTAL	
CS 1	CS 2	CS 3	CS 4	CS 5	CS 6	CS 7	CS 8	CS 9	CS10	CS11	CS12	CS13	CS14		
<b>207</b>	<b>13122</b>	<b>2842</b>	<b>196</b>	<b>758</b>	<b>15</b>	<b>2</b>	<b>49</b>	<b>0</b>	<b>1</b>	<b>0</b>	<b>0</b>	<b>0</b>	<b>13</b>	<b>17205</b>	
1.2%	76.3%	16.5%	1.1%	4.4%	0.1%	0.0%	0.3%	0.0%	0.0%	0.0%	0.0%	0.0%	0.1%	100.0%	
<-----	94.0% ----->		1.1%	4.4%	<-----			0.4%	----->				0.1%	100.0%	
<-----	94.0% ----->		1.1%	<-----				4.8%	----->				0.1%	100.0%	
<-----	94.0% ----->		<-----					5.9%	----->				0.1%	100.0%	